SCHEDULE A

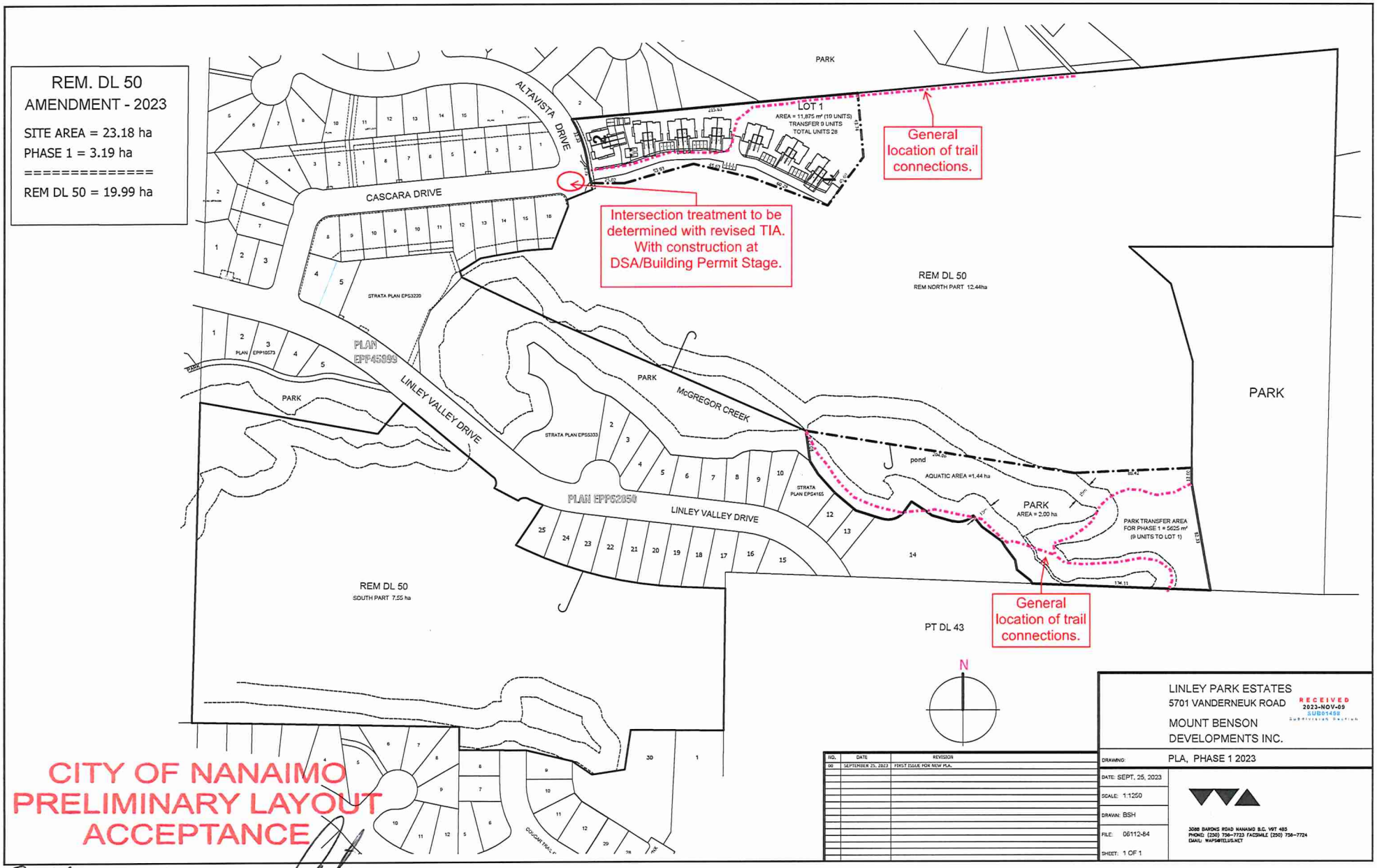

CITY OF NANAIMO
PRELIMINARY LAYOUT
ACCEPTANCE

2024-OCT-08
Date

Approved By

2025-OCT-08
Expiry Date